Contralto

Pirata dei caraibi
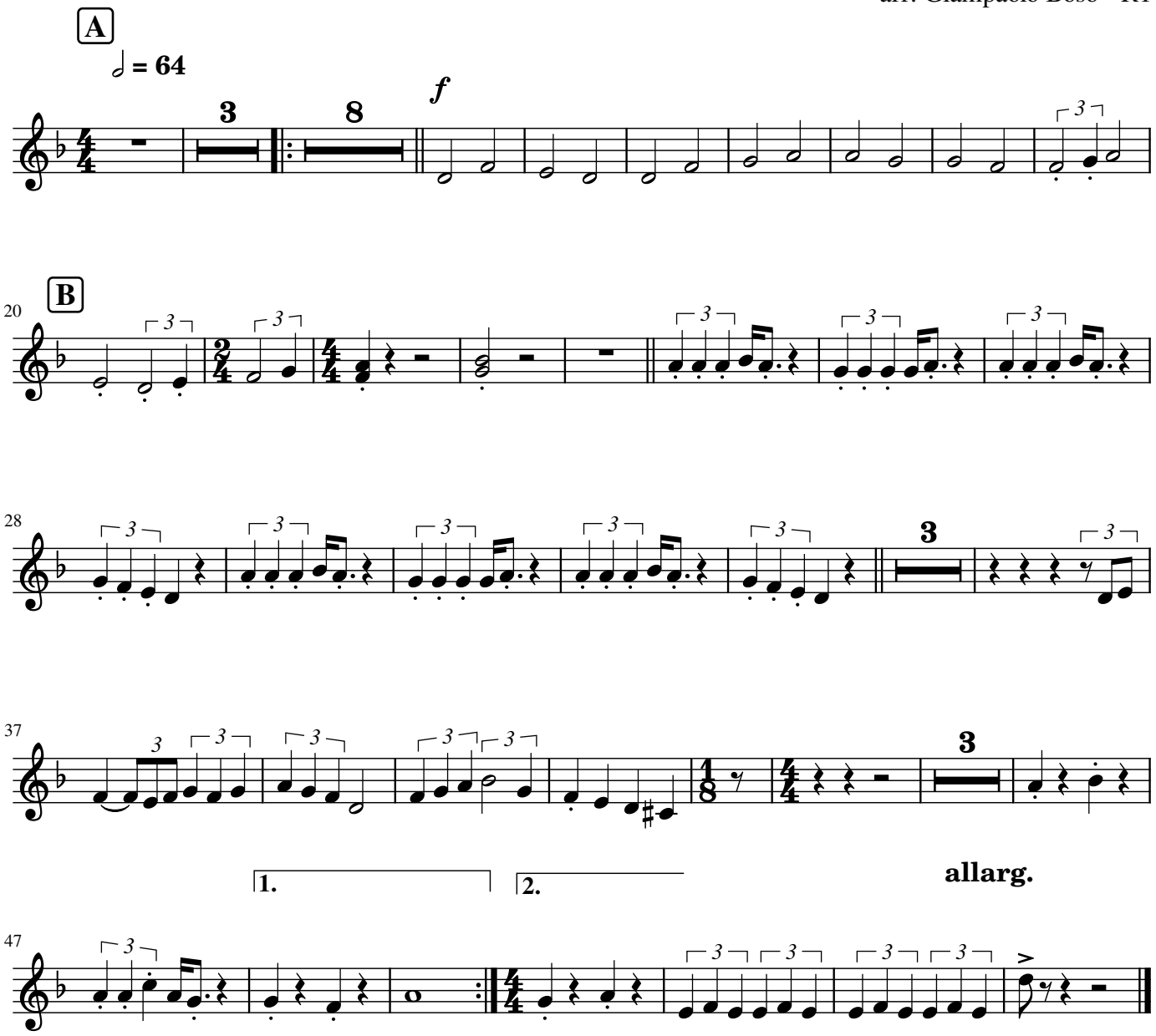
arr. Giampaolo Boso - R1